

FACADE BLADE SIGN
2 SIDED - INTERNAL LIGHTING

1" thick frosted plexiglass letters are laser cut outs and surface mounted to allow for soft glow face and edge lighting. Each "word" has a different color of light blue LED lighting to differentiate the "word" from the others. Main sign background gray metal color is a anodized or painted dark gray color to compliment the building body paint.

- SW 7068 Grizzly Gray - body paint
- SW 7069 Iron Ore? - panel paint
- 10% Cyan plexiglass or equivalent
- 100% Cyan plexiglass or equivalent
- Plexiglass in various colors

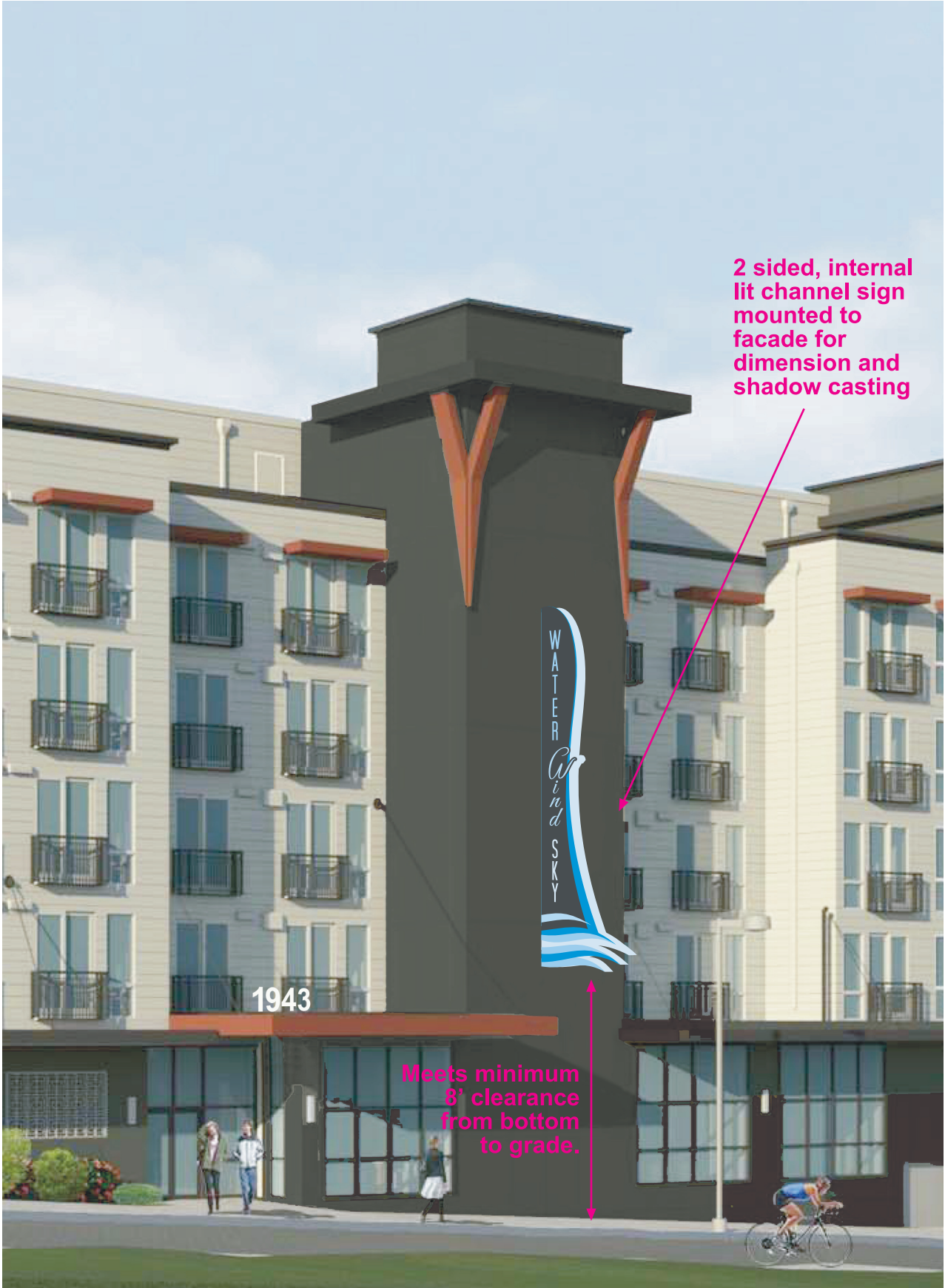
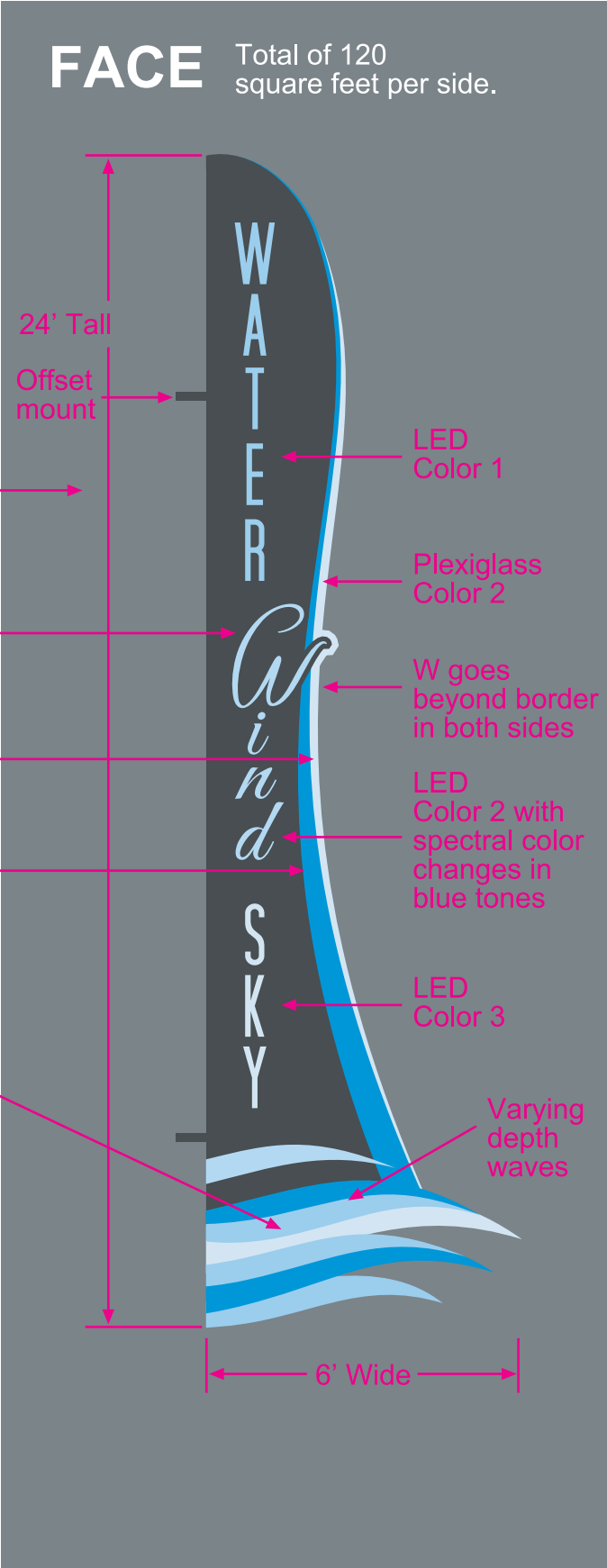
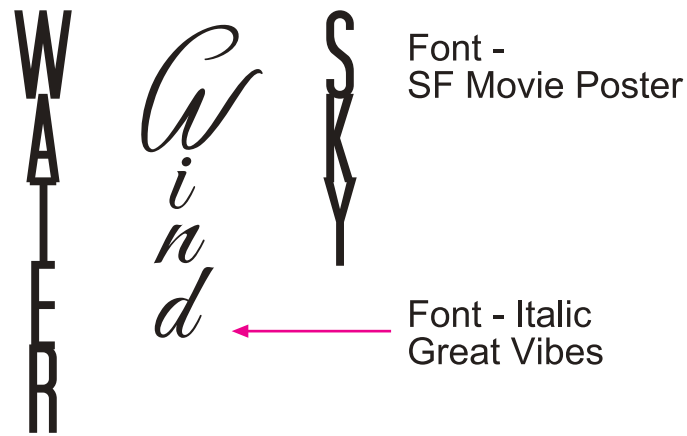

Sign Type: Building Signage
Quantity: 1
Sign Company: TDB
Design Date: 6/16/2017 Revision Date: 11/8/2017
Client: The MBG Company
Project: Monument Sign

DUE DATE:
Must be installed before T/B/D
Site is open for installs between
8:00am and 3:00pm ONLY.

Billed to: The MBG Company
Sign company is responsible for billing the end client/owner of this project for all supplies, production and installation costs accrued on this project. Icon Imagery, Inc. will not be held responsible in any way for account payment or collection of fees owed to sign company. Project may be canceled or payment rebated if not installed by designated due date by fault of sign company.

Price Estimate: \$ _____
Sign Company: _____

FACADE BLADE SIGN

2 SIDED - INTERNAL LIGHTING

1" thick frosted plexiglass letters are lazar cut outs and surface mounted to allow for soft glow face and edge lighting. Each "word" has a different color of light blue LED lighting to differentiate the "word" from the others. Main sign background gray metal color is a anodized or painted dark gray color to compliment the building body paint.

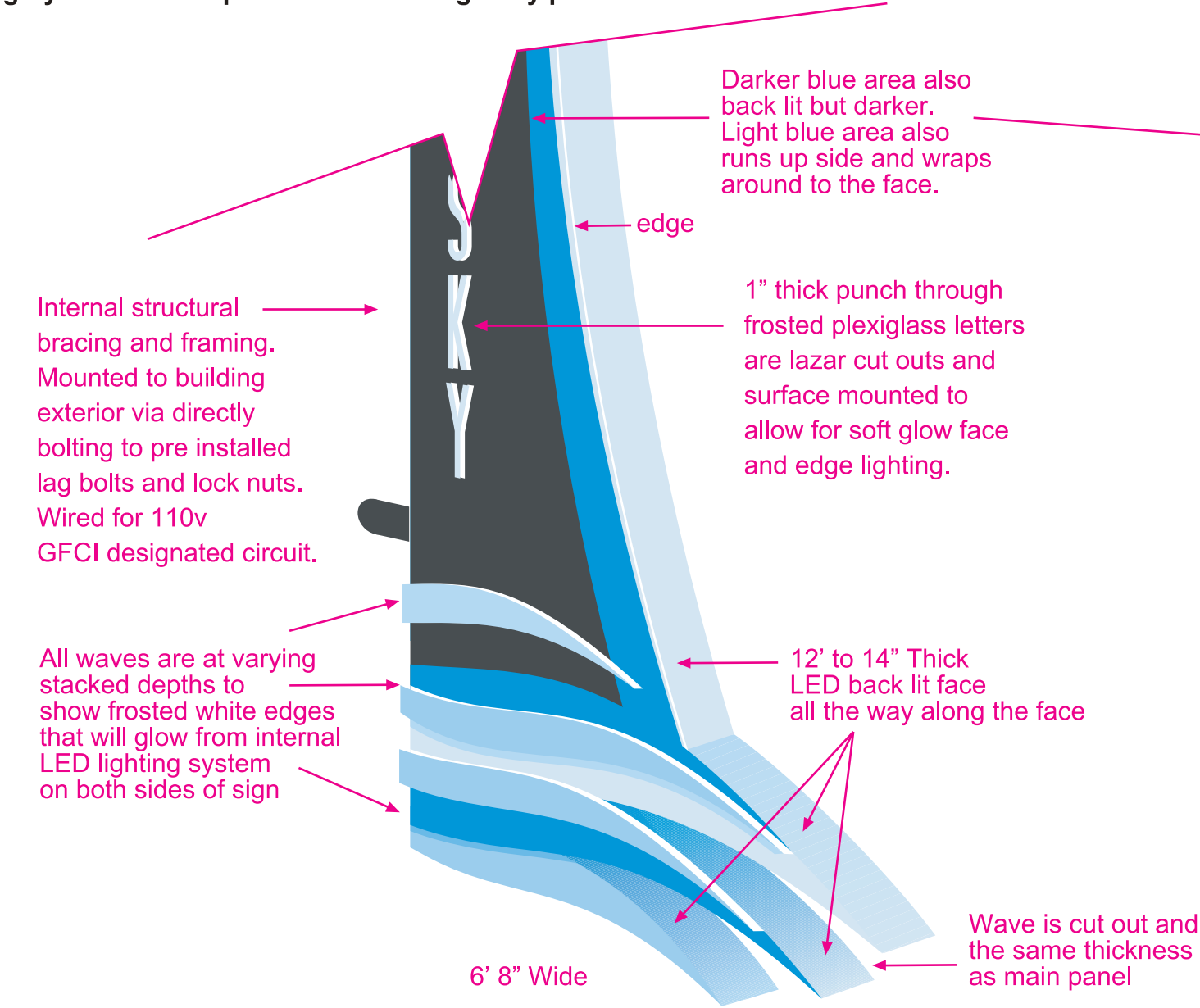

FACE

1' wide
1' 3" tall
approximate

7" wide
1' 3" tall
approximate

Channel sign mounted to pre installed mounting locations

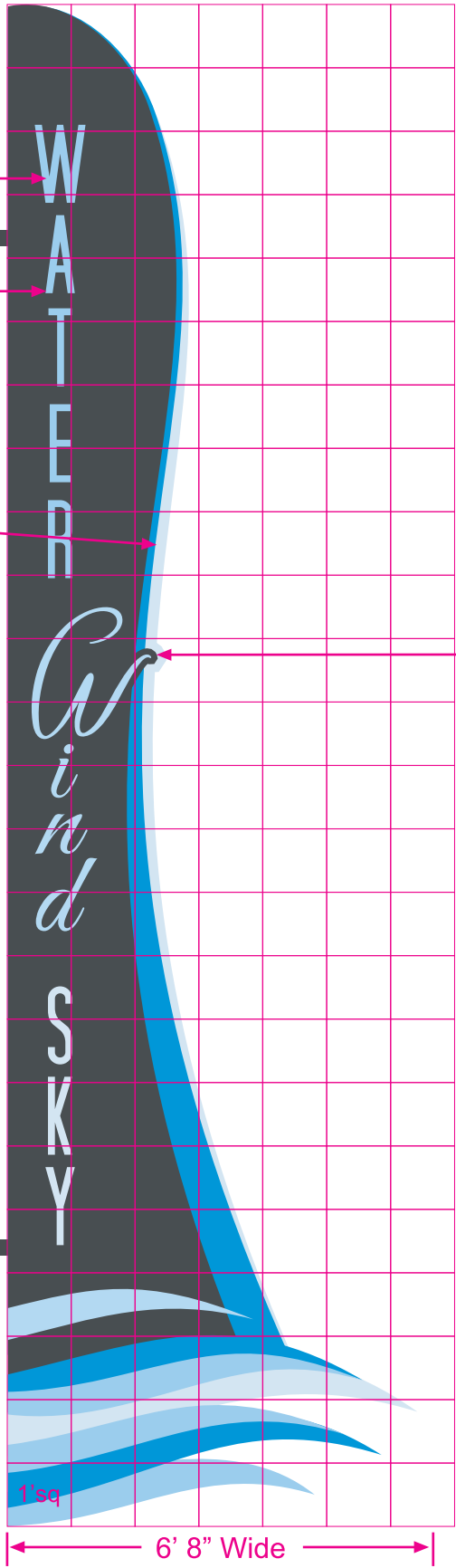

SIDE

1" thick frosted plexiglass letters are lazar cut outs and surface mounted to allow for soft glow face and edge lighting.

Note that the tip of the "W" goes beyond the face and will have a curved area that matches both sides

24' Tall

12' to 14" Thick LED back lit face all the way along the face

1' Thick



Sign Type: Building Signage
Quantity: 1
Sign Company: TDB
Design Date: 6/16/2017 Revision Date: 1/24/2018
Client: The MBG Company
Project: Monument Sign

DUE DATE:
Must be installed before T/B/D
Site is open for installs between
8:00am and 3:00pm ONLY.

Billed to: The MBG Company

Sign company is responsible for billing the end client/owner of this project for all supplies, production and installation costs accrued on this project. Icon Imagery, Inc. will not be held responsible in any way for account payment or collection of fees owed to sign company. Project may be canceled or payment rebated if not installed by designated due date by fault of sign company.

Price Estimate: \$ _____

Sign Company: _____



2 NORTH ELEVATION
SCALE: 3/32" = 1'-0"



Sign Type: Building Signage
Quantity: 1
Sign Company: TDB
Design Date: 6/16/2017 Revision Date: 11/8/2017
Client: The MBG Company
Project: Monument Sign

DUE DATE:
Must be installed before T/B/D
Site is open for installs between
8:00am and 3:00pm ONLY.

Billed to: The MBG Company

Sign company is responsible for billing the end client/owner of this project for all supplies, production and installation costs accrued on this project. Icon Imagery, Inc. will not be held responsible in any way for account payment or collection of fees owed to sign company. Project may be canceled or payment rebated if not installed by designated due date by fault of sign company.

Price Estimate: \$ _____

Sign Company: _____

FACADE BLADE SIGN

2 SIDED - INTERNAL LIGHTING

BREMERTON SIGN STANDARDS Chapter 20.52

20.52.060 SIGN MEASUREMENTS.

- (c) Only one (1) side of a double-faced sign is counted in the sign’s total area.
- (g) Sign clearances are measured from grade directly below the sign to the bottom of the sign or sign frame.
- (h) Street corner signs (at an intersection) shall be assigned to one (1) of the frontages by the applicant and shall conform to the requirements of that frontage only.

20.52.070 SIGN PLACEMENT REQUIREMENTS.

- (a) All signs, including supporting structures, shall be erected or placed totally within the boundaries of the site and not within any public right-of-way, except for the following:
- (3) Approved signs overhanging public walkways; and
- (d) A pedestrian clearance is required for any projecting sign (8) feet above grade or sidewalk as measured to the bottom of the sign.
- (e) A projecting sign may extend over a public right-of-way or public pedestrian walkway up to six (6) feet past the property line, but in no case shall the sign extend over a street or other area used by motor vehicles.

20.52.100 COMMERCIAL DISTRICTS SIGN REGULATIONS.

The following standards shall apply to signs placed on property zoned commercial:

- (b) Building Signs.
 - (1) Commercial Uses. The building sign standards shall be in accordance with the following:
 - (i) Sign Area. Signs attached to a building may have an aggregated area that shall not exceed two (2) square feet for each one (1) lineal foot of building facade width.
 - (ii) Maximum Sign Size. A building sign attached individually shall not exceed one hundred (100) square feet in area, except it may exceed the maximum if the total sign area is less than ten (10) percent of the total building facade area of the side with the signage.
 - (4) Illumination. Signs may be illuminated directly, indirectly, or internally, provided the lighting is directed away from other land uses, and away from oncoming traffic.
- (c) Large Multiple-Occupant Development. A shopping center, professional office complex, or similar large multiple-occupancy development may have an identification sign to a maximum size of three hundred (300) square feet placed along one (1) street frontage, provided the parcel has an area of at least eight (8) acres, and the sign is no closer than one hundred (100) feet from an adjacent property on the same side of the street.

 <p>Icon Imagery, Inc. 425-746-8545 www.iconimagery.com</p>	<p>Sign Type: Building Signage Quantity: 1 Sign Company: TDB Design Date: 6/16/2017 Revision Date: 10/5/2017 Client: The MBG Company Project: Monument Sign</p>	<p>DUE DATE: Must be installed before T/B/D Site is open for installs between 8:00am and 3:00pm ONLY.</p>	<p>Billed to: The MBG Company Sign company is responsible for billing the end client/owner of this project for all supplies, production and installation costs accrued on this project. Icon Imagery, Inc. will not be held responsible in any way for account payment or collection of fees owed to sign company. Project may be canceled or payment rebated if not installed by designated due date by fault of sign company.</p>	<p>Price Estimate: \$ _____ Sign Company: _____</p>
---	---	---	--	---